Classic Toolings Industries Pvt. Ltd.

**ADDRESS:- PLOT NO: 157/3, SECTOR NO-10,
PCNTDA, BHOSARI, PUE-411026
Gst No_27AAMCC2521K1ZL**

MANAGING HEAD

Mr.Vijay Petkar - Managing Director.
Email Id:- vijaypetkar@classictoolings.in
Cell No:-+918956416213

MARKETING & TECHNICAL

Mr. Ravindra N Tayade – Marketing & Business Devlopment.
Cell No:-+918788650430, 8956416212
Email Id:- ravi@classictoolings.in
business.dev@classictoolings.in

.

CLASSIC TOOLINGS

ABOUT US

- Classic Toolings Industries Pvt .Ltd. is New Company Started From Yrs, 2025.of Fabrication Project and Machining and with the demanding requirements of various customers across India. Today, Classic Toolings Industries Pvt Ltd. is capable of Quality and delivering the products and services in the most efficient and meaningful manner by which the customers get best of the quality in a timely manner at the most competitive price as compared to any Fabrication Project and Machining.
- Spread over an Unit -1 Machine Shop area of 12,000 sq. ft. with 10Ton crane Capacity and
- Unit -2 Fabrication Shop area of 6,000 sq. ft with 5Ton crane Capacity. and skilled and experienced work force. We are committed to meet all our customer needs. We got a proficiency in Heavy Fabrication manufacturing Project.

MISSION

"Provide world class Fabrication & Machining to our customers by providing them Quality Heavy Fabrication Manufacturing Project and Machining. .

VISION

"To provide our customers with the high quality product and service, through data driven teamwork and effective communication."

VALUES

"It is our vision to become the premier Product & engineering network in India providing high quality and reliable services for corporate around the world."

COMPANY ISO CERTIFICATE OF REGISTRATION



QRO
QUALITY RESEARCH ORGANIZATION

Certificate of Registration

This is to certify that

CLASSIC TOOLINGS

REG.OFFICE - SR.NO. 144/1/2, FLAT NO. B- 304, SHUBHAM KAROTI APPARTMENT, ALANDI, PUNE - 412105, MAHARASHTRA, INDIA
WORKS: - PLOT NO. 157/3, SECTOR NO. 10, PCNTDA, BHOSARI, PUNE - 411026 MAHARASHTRA, INDIA

has been independently assessed by QRO
and is compliant with the requirement of:

ISO 9001:2015

Quality Management System

For the following scope of activities:

MANUFACTURING AND SUPPLY OF PRESS TOOLS, PROGRESSIVE TOOLS, JIGS & FIXTURES AND ALL TYPES OF HEAVY FABRICATION AND VMC MACHINING PRECISION WORKS.

Date of Certification: 21st February 2024
1st Surveillance Audit Due: 20th February 2025
2nd Surveillance Audit Due: 20th February 2026
Certificate Expiry: 20th February 2027

Certificate Number: 305024022136Q

QRO QUALITY RESEARCH ORGANIZATION
EGAC CAB # 119005
MEMBER OF MULTILATERAL RECOGNITION ARRANGEMENT IAF

Head of Certification

Validity of this certificate is subject to annual surveillance audits to be done successfully on or before 365 days from date of the audit. (In case surveillance audit is not allowed to be conducted: this certificate shall be suspended / withdrawn).
The Validity of this certificate can be verified at www.qrocert.org
This certificate of registration remains the property of QRO Certification LLP, and shall be returned immediately upon request.

India Office : QRO Certification LLP
142, IInd Floor, Avtar Enclave, Near Paschim Vihar West Metro Station, Delhi-110063, (INDIA)
Website : www.qrocert.org, E-mail : info@qrocert.org

CLASSIC TOOLINGS

MANAGEMENT

Mr,Vijay Petkar - Managing Director

Mechanical Engineering graduate with18 years of experience in Fabrication Project and Sheet metal tool manufacturing field especially in commercial tool rooms in Pune. Pioneer in Tool manufacturing, Tool assembly & Try - outs. He is highly committed in.

Mr,Ravindra.N.Tayade – Marketing & Technical.

Diploma in **Mechanical Engineering** from Delhi, with total 22 yrs, of work Experience in All Type of Heavy Machining Job works and All Type of Specially in New fabrication Project Manufacturing and Assly.
and New Project Development.
Specially Work in _ Aerospace ,Defense, Automation, Railway, Contraction, etc.

CLASSIC TOOLINGS

COMPANY STRUCTURE

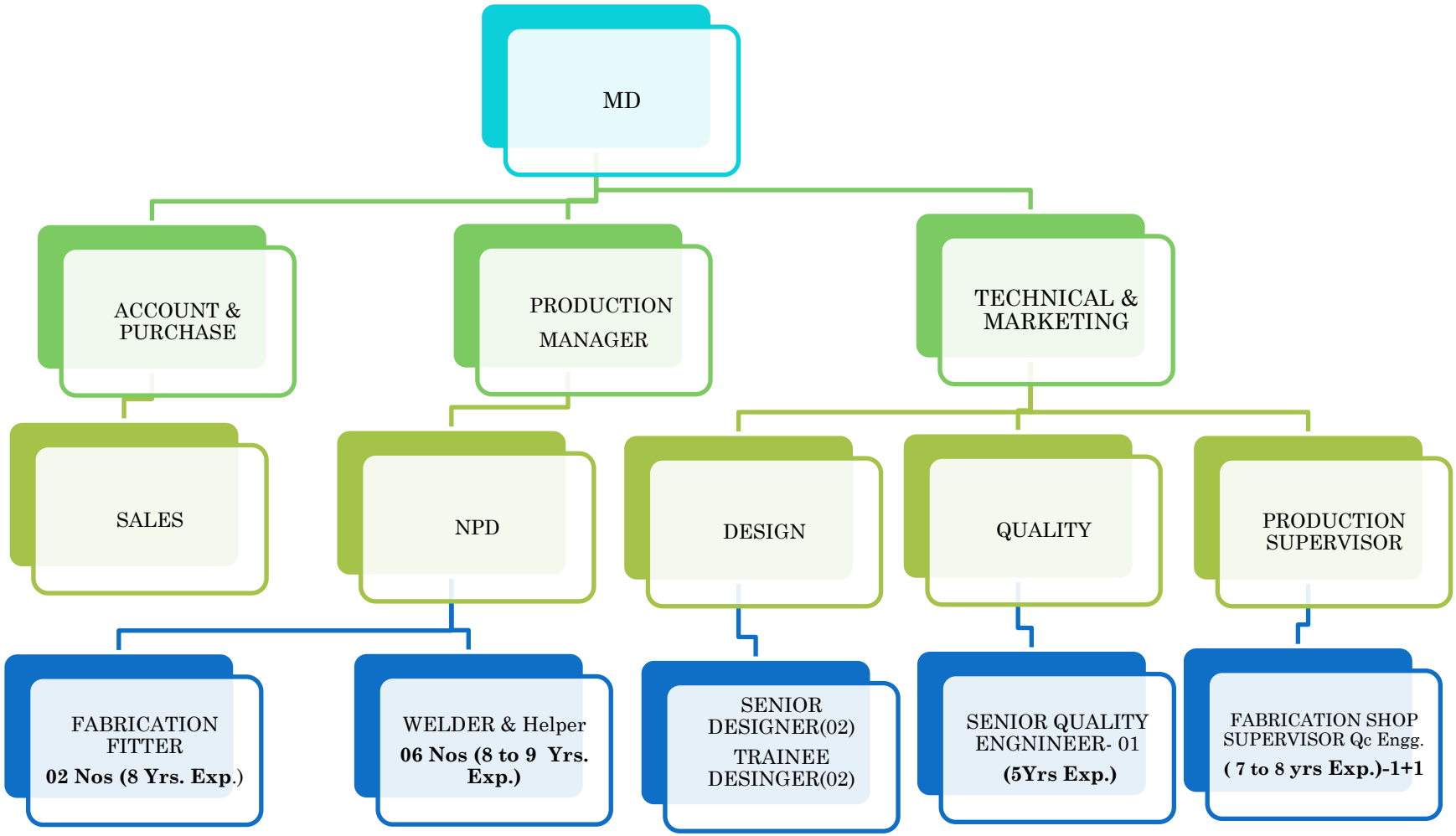

CLASSIC TOOLINGS

CLASSIC TOOLING GROUP's BRANCHES





UNIT -1

MACHINE SHOP

AREA 12000 SQ FT

CLASSIC TOOLINGS

UNIT-1 OFFICE



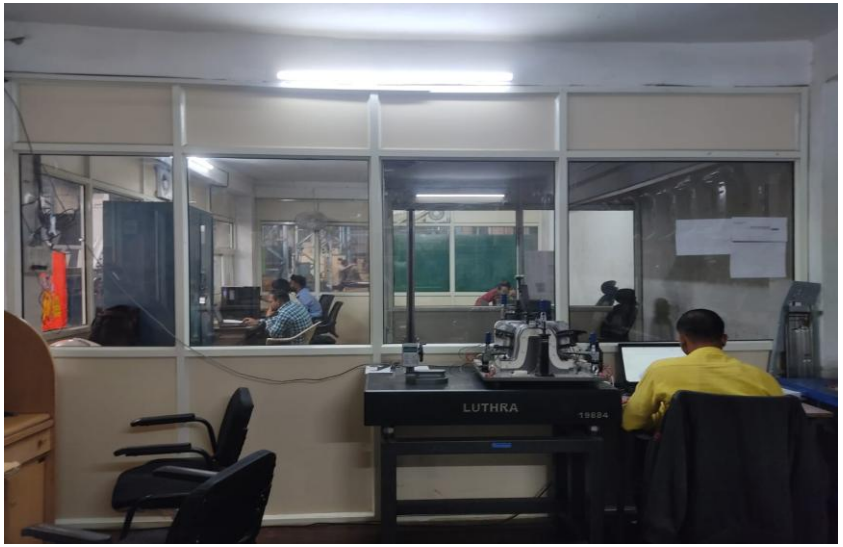

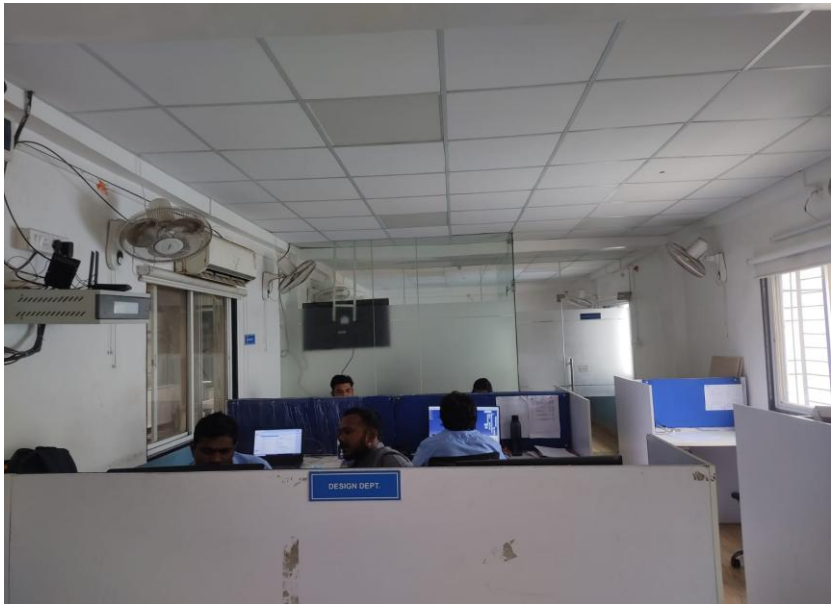

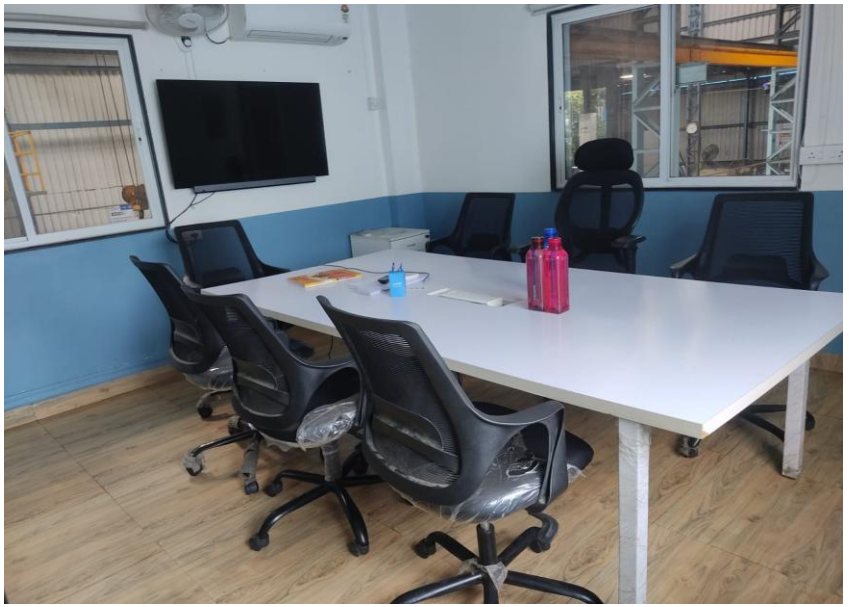

CLASSIC TOOLING INDUSTRIES GROUP's BRANCHES



UNIT 2
FABRICATION SHOP
AREA 6000 SQ FT



CLASSIC TOOLINGS

UNIT-2 OFFICE (FABRICATION SHOP)





OUR SERVICES



Fabrication

- MIG WELDING (FCAW)
- TIG WELDING
- ARC WELDING
- PUG MACHINE



Machining

- VERTICAL MILLING CENTER (VMC)
- REDIAL DRILL MACHINE
- MILLING MACHINE
- M1TR MACHINE
- LETHE MACHINE
- TAPPING MACHINE
- MAGNETIC DRILL MACHINE



After machining Process

1. SURFACE GRINDING
2. CMM

CLASSIC TOOLINGS

VMC MACHINE - 01



SPECIFICATIONS

Machine Name-*Dynamill*

Bed Size :-1300 x 650 x 650

CLASSIC TOOLINGS

VMC MACHINE - 02



SPECIFICATIONS

Machine Name-EVEROX

Bed Size :-1200 x 600 x 600

CLASSIC TOOLINGS

NEW VMC MACHINE 03 – PROSTAR MAKE



Prostar SHF-2552 Double Column Machining Center	
Travels:	
X Axis	5220 mm
Y Axis	3200 mm
Z Axis	1500 mm
Distance B/w Columns	2600 mm

CLASSIC TOOLINGS

NEW VMC MACHINE 04 – PROSTAR MAKE



Prostar SHF-2232 Double Column Machining Center	
Travels:	
X Axis	3200 mm
Y Axis	2200 mm
Z Axis	1000
Distance B/W Coloumns	2300

CLASSIC TOOLINGS

VMC MACHINE SHOP





CMM FARO SIZE-3.0 metres (make-Absolute)





CLASSIC TOOLINGS

TAPPING MACHINE - 01



MAGNATIC DRILL MACHINE - 01



CLASSIC TOOLINGS

REDIAL MACHINE DETAILS



CLASSIC TOOLINGS

CONVENTIONAL MACHINE DETAILS



M1TR M/c. : 01no



VERTICAL MILLING M/c. : 01no
SIZE: 1200 * 500

CLASSIC TOOLINGS

CONVENTIONAL MACHINE DETAILS



RADIAL DRILLING M/c.
SMALL : 01no



RADIAL DRILLING M/c.
BIG : 01no

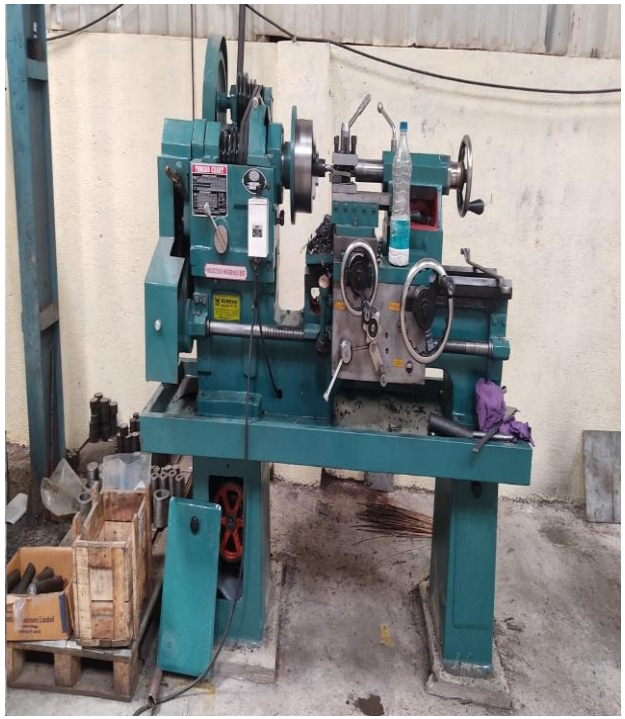

LATHE M/c. : 01no

CONVENTIONAL MACHINE DETAILS



NG

SURFACE GRINDING
M/c. : 01 NO
Specification:-600X300X350mm.

FABRICATION SHOP FACILITIES



PUG CUTTING MACHINE



GAS CUTTER

WELDING MACHINES



CO2 WELDING MACHINE





ARC + TIG WELDING MACHINE

WELDING MACHINES





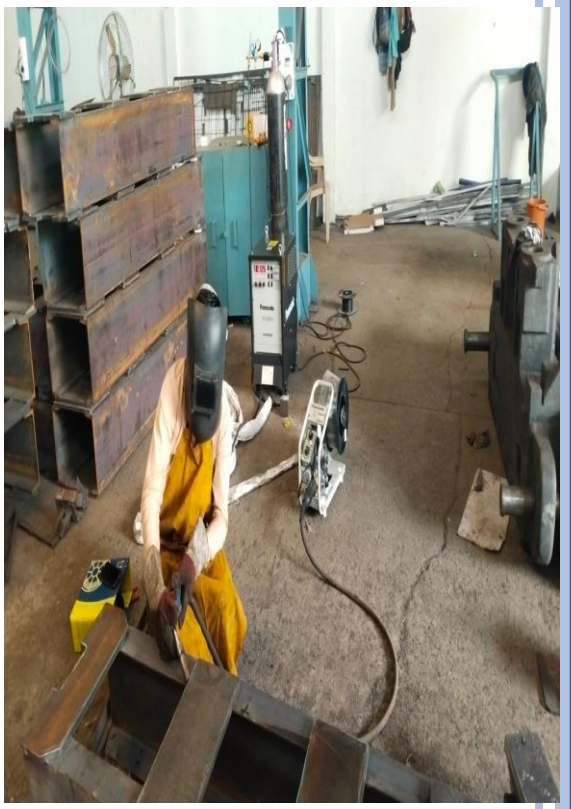

CO2 WELDING MACHINE

Dummy Fin
JOB SIZE-2200*1200*720



Nose Center
JOB SIZE_6200*1200*870



CLASSIC TOOLINGS

Weldment-15710361 _JOB SIZE-2880*870*570





WhatsApp Video 2024-11-27 at 1.18.59 PM.mp4

CLASSIC TOOLINGS

WELMET-15710361 _JOB SIZE-2880*870*570



CLASSIC TOOLINGS

Part No -13001011 01_Job Size-4550*2450*290





CLASSIC TOOLINGS

Weldment-frame
Job Size-7200*450*150



Flap Dise (Bridge)
Job Size-3200*1220*220



CLASSIC TOOLINGS

FRAME-000-000-437-314
_JOB SIZE-6535*475*360



Hook Tilting Assly
JOB SIZE-2150*1220*560



Base frame _Job Size-3380*910*543







CLASSIC TOOLINGS

PRESS TABLE _JOB SIZE- 4000*2500*300



CLASSIC TOOLINGS

H-BEAM FRAME _
JOB SIZE-5420*750*510







PILLER WELDMET _
JOB SIZE-2005*72*260





Fabrication Shop

Fabrication Shop





GANTRY VMC-M/C- CROSS BEAM





Size_6500*1200*800

GANTRY VMC- M/C-MAIN BED





Size_8000*1200*700

GANTRY VMC- M/C- COLUMN





Size_2000*800*1800

GANTRY VMC- M/C- COLUMN





Size_2000*800*1800

Lower Case Weldment





VMC- M/C- COLUMN

Size_1500*1200*800

Lower Case Weldment (IGP)





Size_1500*1200*800

Defense_ Drum Sub Assly







Size_1850*1200*1850

PILLER WELDMET _
JOB SIZE-2005*72*260





OTHER FABRICATED PRODUCTON

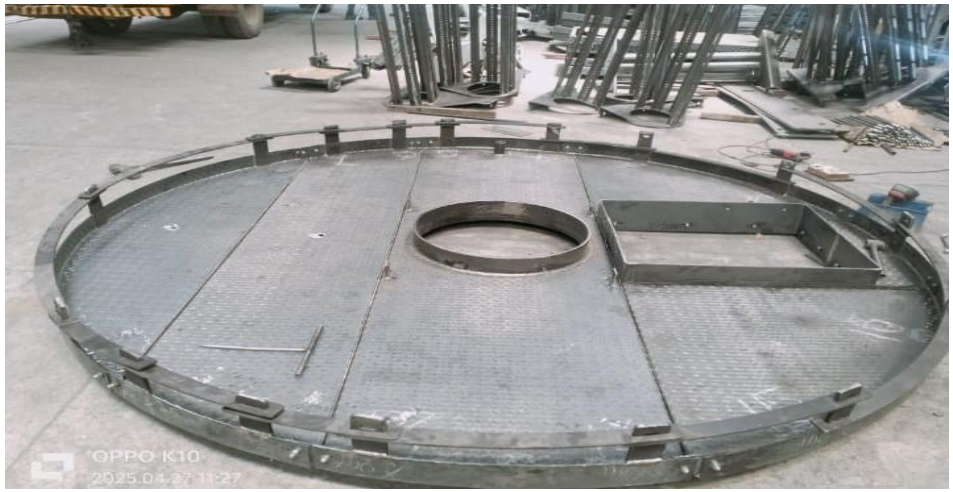












OUR CUSTOMERS





















“THANK

YOU”

Mr,Vijay Petkar (M.D.)
E -mail: vijaypetkar@classictoolings.in
Cell No:-+918956416213

Marketing & Technical discussions
ravi@classictoolings.in
Cell No:-+8956416212,
8788650430

CLASSIC TOOLINGS